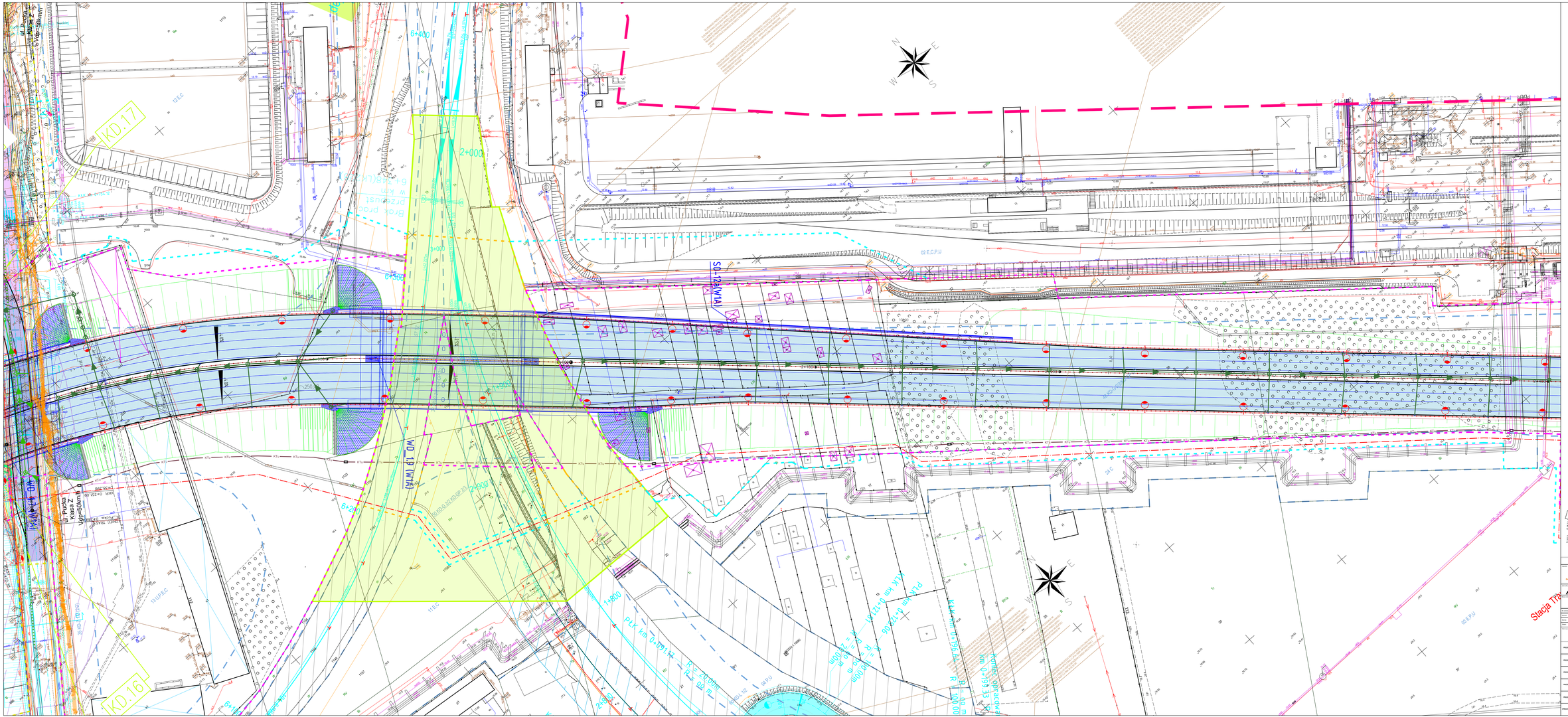
ul. Porcka
Klasa Z
Vdp=50km/h
KD.17
KD.16
WD_14 (W1A)
WD_13 (W1A)
SO-12(W1A)
2+000
2+200
2+400
2+600
2+800
6+000
6+200
6+400
6+600
6+800
7+000
7+200
7+400
7+600
7+800
8+000
8+200
8+400
8+600
8+800
9+000
9+200
9+400
9+600
9+800
10+000
10+200
10+400
10+600
10+800
11+000
11+200
11+400
11+600
11+800
12+000
12+200
12+400
12+600
12+800
13+000
13+200
13+400
13+600
13+800